



Campbell County
A.J. JOLLY PARK

**Campground Map
and Information**



Ranger Station: 859-635-4423
Park Manager: 859-547-3681
Emergencies: Dial 911
1565 Race Track Road, Alexandria, KY 41001

Check-in time is 3 pm ~ Check-out time is 11 am
Reservations will be confirmed upon full deposit

A two-night stay is required for holiday and special event weekends

Same day camping is welcome based on availability

We accept cash, check, Visa, Mastercard or Discover

Campbell County Parks and Recreation is not responsible for theft of camping equipment or contents, nor for any damage caused by natural causes.

All activities in the campground are done at your own risk and we are not responsible for injury to campers, guests or for loss of money/valuables of any kind.

Campgrounds are patrolled by Park Rangers and Campbell County Police.

CAMPGROUND RULES AND REGULATIONS:

The following campground rules apply to all campers and guests:

- Quiet time is 11:00 PM – 6:00 AM.
- No littering. Dispose of trash properly.
- Parents are responsible for their children at all times. Please do not leave children unattended.
- Pets must be kept on a leash at all times and no excessive barking. Please clean up after your pet and do not leave pets unattended.
- No music or TV's should be heard beyond your site. No loud gatherings or parties.
- Park vehicles in designated areas only.
- No moving picnic tables to other campsites.
- No smoking in restrooms or bathhouses.
- No defacing signs, buildings, or any other structures in the park.
- Fires must be in the fire rings provided. Never leave a fire unattended and extinguish fires before turning in for the night or leaving the campground.
- No firewood may be brought from outside the park. No cutting down trees or plants. Firewood is available for sale at the Ranger Station
- No alcoholic beverages or glass bottles.
- No hunting. Firearms and fireworks are prohibited in campground.

RESERVATIONS PAYMENT/CANCELLATION/CHANGE POLICY:

- All reservations require 100% payment at the time of booking.
- Refunds due to inclement weather will not be issued.
- No refunds for early departures unless necessary for medical reasons.
- No refunds will be given for cancellations on holiday or special event weekends. All other reservation cancellations require 48-hour notice.
- A \$10 fee (per site reserved) is non-refundable for all cancellations regardless of when the cancellation is done to cover processing fees.

MAJOR ATTRACTIONS NEAR THE PARK:

- Ark Encounter – 48 minutes – 31.6 miles
- BB Riverboats – 32 minutes – 18.9 miles
- Creation Museum – 39 minutes – 32.6 miles
- Cincinnati Museum Center – 32 minutes – 20.8 miles
- Cincinnati Reds – 29 minutes – 19.2 miles
- Cincinnati Zoo – 34 minutes – 22.3 miles
- Freedom Center – 30 minutes – 19.1 miles
- Jack Cincinnati Casino – 30 minutes – 19.3 miles
- KY Speedway – 58 minutes – 45 miles
- Mainstrasse Village – 33 minutes – 20.7 miles
- Newport Aquarium – 31 minutes – 18.8 miles
- Newport on the Levee – 31 minutes – 18.8 miles
- New Riff Distilling – 30 minutes – 17.8 miles



Northern Kentucky CVB

<https://www.meetNKY.com>

IMPROVED SITES — 20-46

Improved sites have asphalt pads with water, 20/30 amp electric service, picnic table and fire ring; no sewer hookups. This area is best suited for pop-ups/small campers due to tight turning radius.

Size of asphalt pad per site is below:

| | | | |
|---------|-----------------------|----------|---|
| Site 20 | 50+ ft. | Site 34 | 35 ft. |
| Site 21 | 40+ ft. | Site 35 | 35 ft. (near lake on incline) |
| Site 22 | 50+ ft. | Site 36 | 35 ft. (near lake on incline) |
| Site 23 | 45 ft. | Site 37* | 30 ft. *no electric or water |
| Site 24 | 28 ft. (has bench) | Site 38* | 40 ft. *no electric |
| Site 25 | 30 ft. | Site 39 | 40 ft. |
| Site 26 | 30 ft. | Site 40 | 45 ft. |
| Site 27 | 28 ft. | Site 41 | 50+ ft. |
| Site 29 | 38 ft. | Site 42 | 30-35 ft. |
| Site 30 | 38 ft. (on hill) | Site 43 | 30 ft. (small site) |
| Site 31 | 45 ft. | Site 44 | 30 ft. (top of hill) |
| Site 32 | 45 ft. | Site 45 | 30 ft. (top of hill, need long electric cord) |
| Site 33 | 20 ft. (pop-ups only) | Site 46 | 50 ft. (large site) |

A.J. Jolly Park and Campground

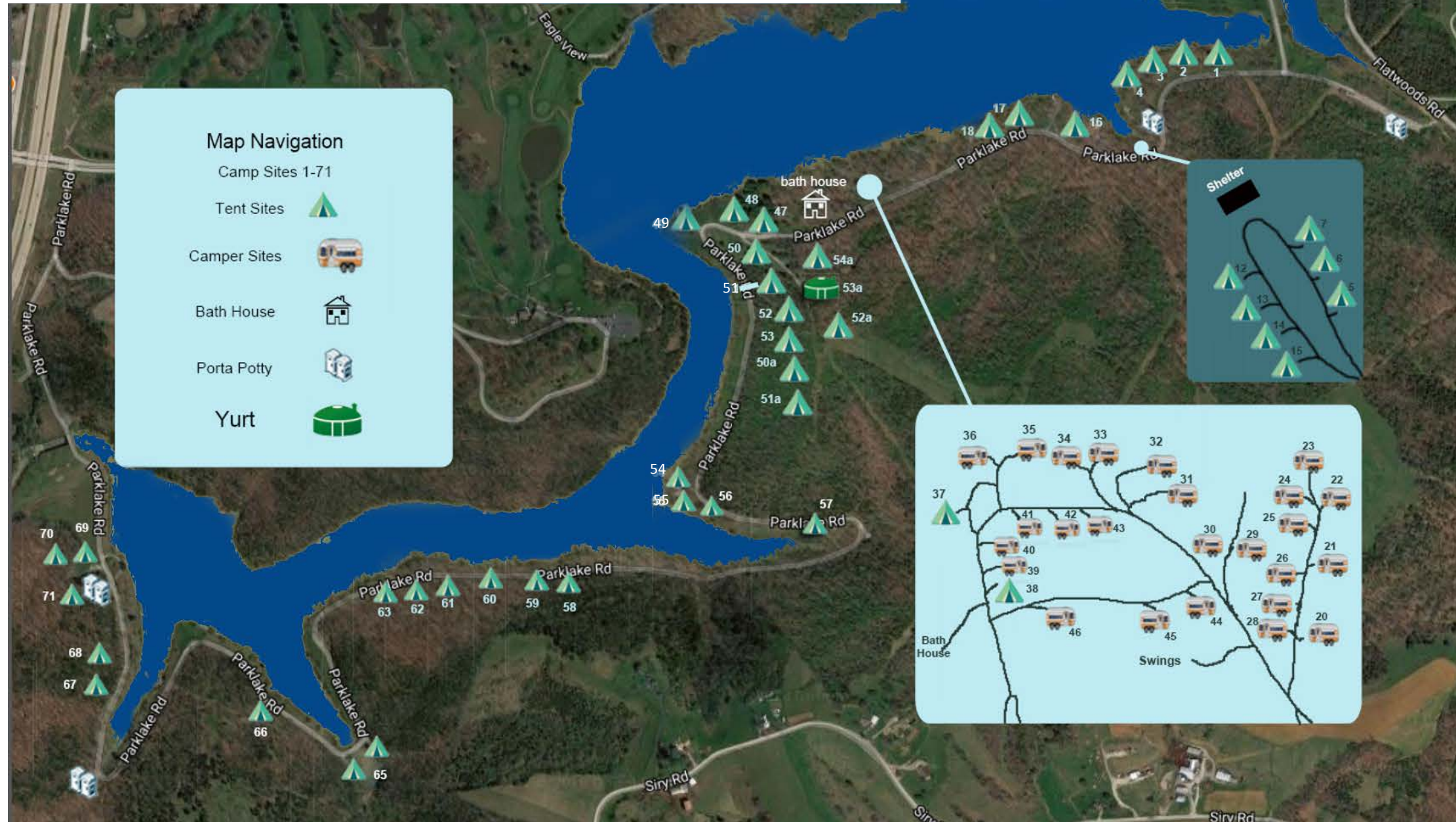

PRIMITIVE SITES — 1-7, 12-18, 47-71

All primitive sites are grass and gravel with one picnic table and fire ring; no water, electric or sewer hookups.

- Sites with grills: 1, 2, 3, 14, 17, 18, 52A, 54, 55-69, 71
- Sites 5, 6, 7, 12, 13, 14 and 15 can be booked for group camping
- Sites on hill above bathroom: 50A, 51A, 52A, 53A (Yurt), 54A
- Site 16 is Handicapped - includes bench/dock & port-a-john
- Site 53A – The Yurt – fully furnished with electric
- Site 49 – at “The Point”
- Site 54, 56 & 56 – steep hill to site, near the lake
- Site 64 – cove, opposite side of the road from the lake
- Site 65 – huge site, opposite side of road from the lake
- Site 66 – huge site on point, rock fire ring
- Site 67 & 68 – on cove, small sites
- Site 69 & 70 – hilly
- Site 71 – huge site, opposite side of road from lake w/port-a-john

RV/HORSE CAMPGROUND — RV1-RV12

Off Flatwoods Road. Large, level gravel sites with water and 20/30/50 amp electric, fire ring; no sewer hookups. Equestrian stables available for horses (horses cannot stay in campground overnight). One picnic table per site on concrete pad. Campground has picnic shelter and playground equipment.